Bending Strings
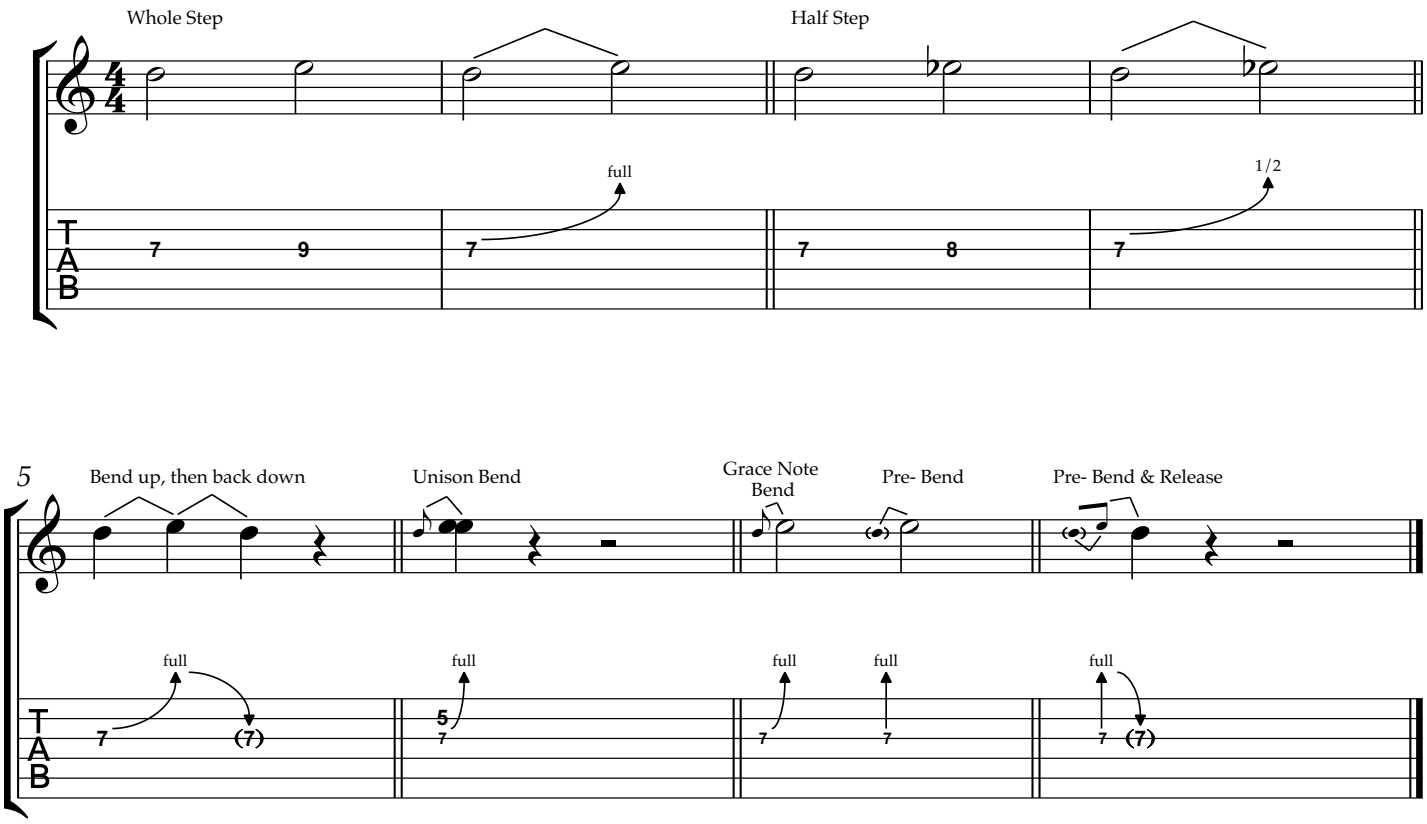
J. Weston Mize