Understanding Triplets!

J. Weston Mize

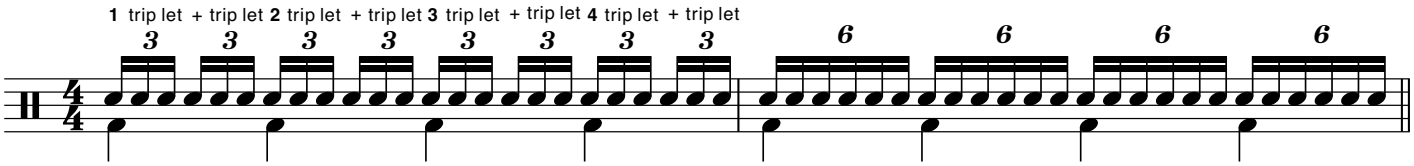

*+ = "and"
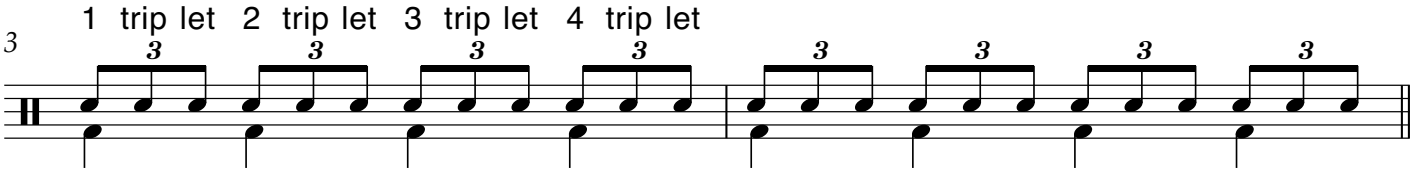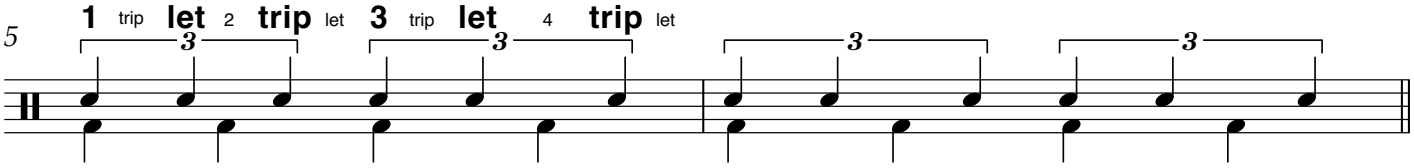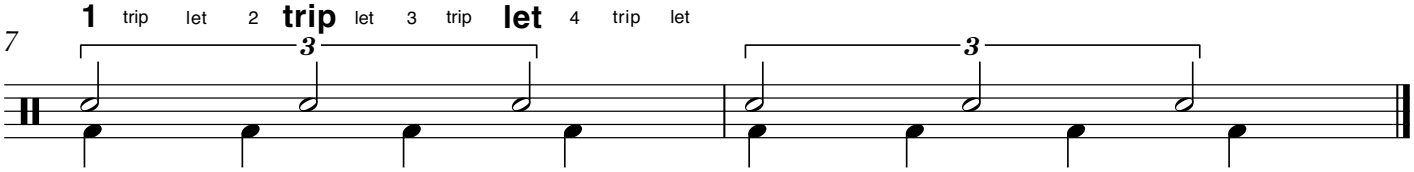
^ Without accents, sextuplets = 16th note triplets