Introduction to Suspended (Sus) Chords

J. Weston Mize

Open Chords:

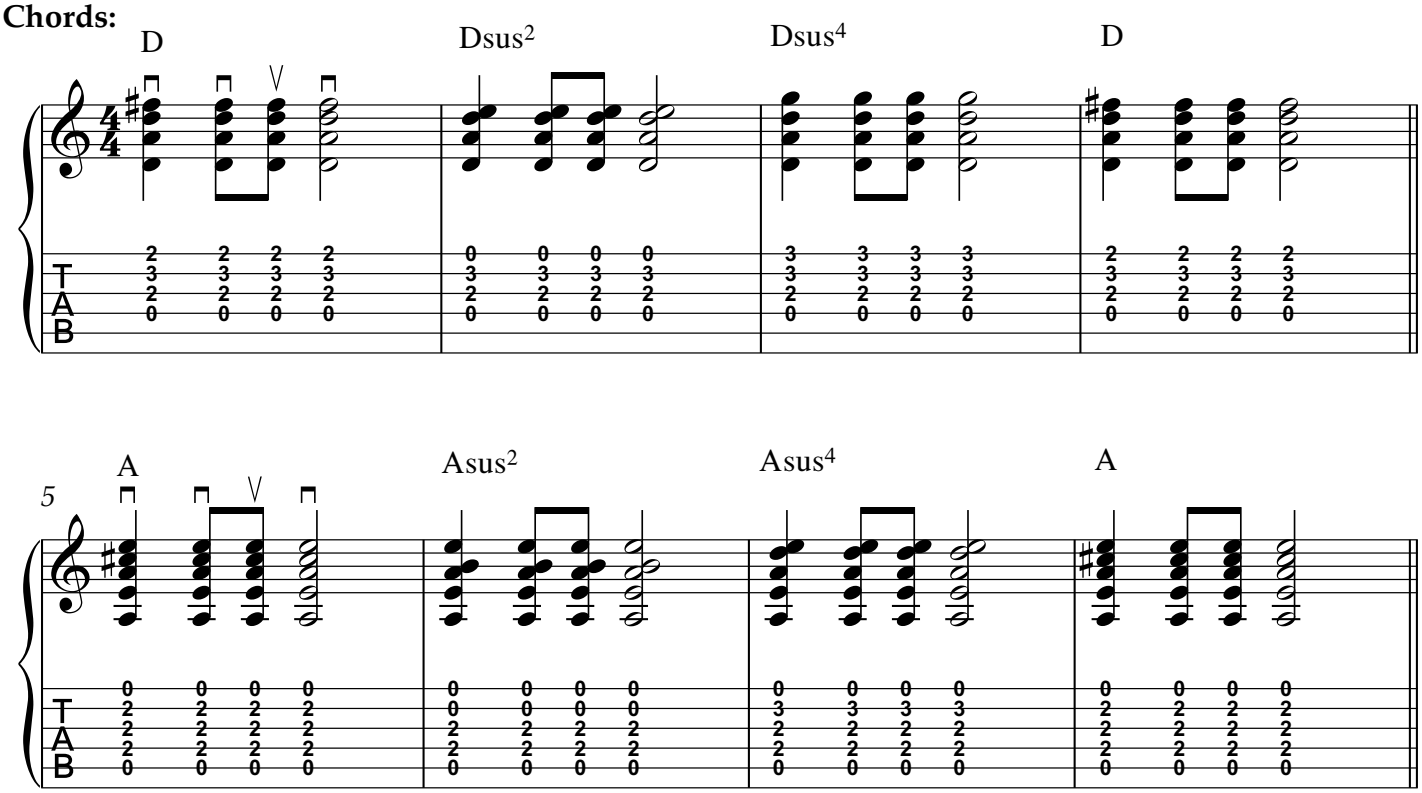
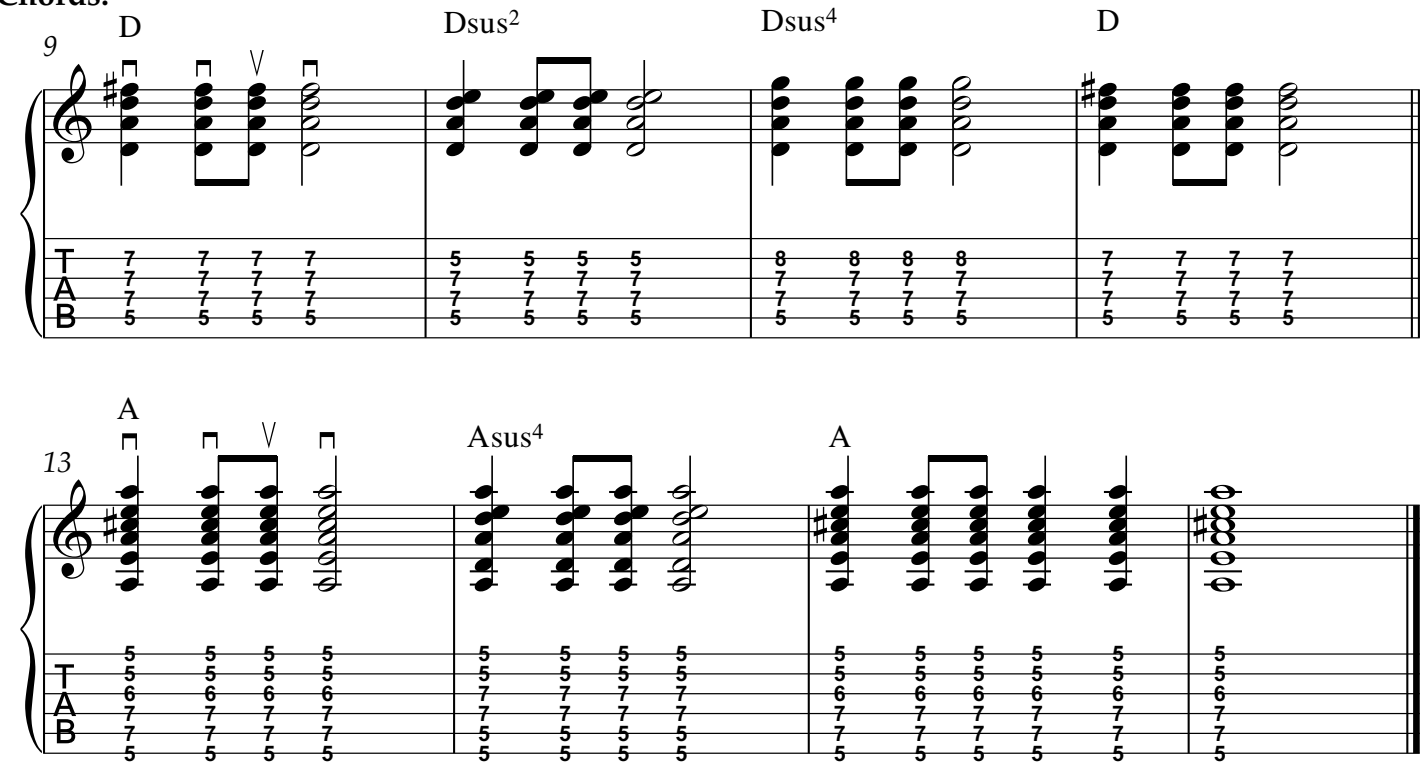
Barre Chords: