7th Chord Inversions
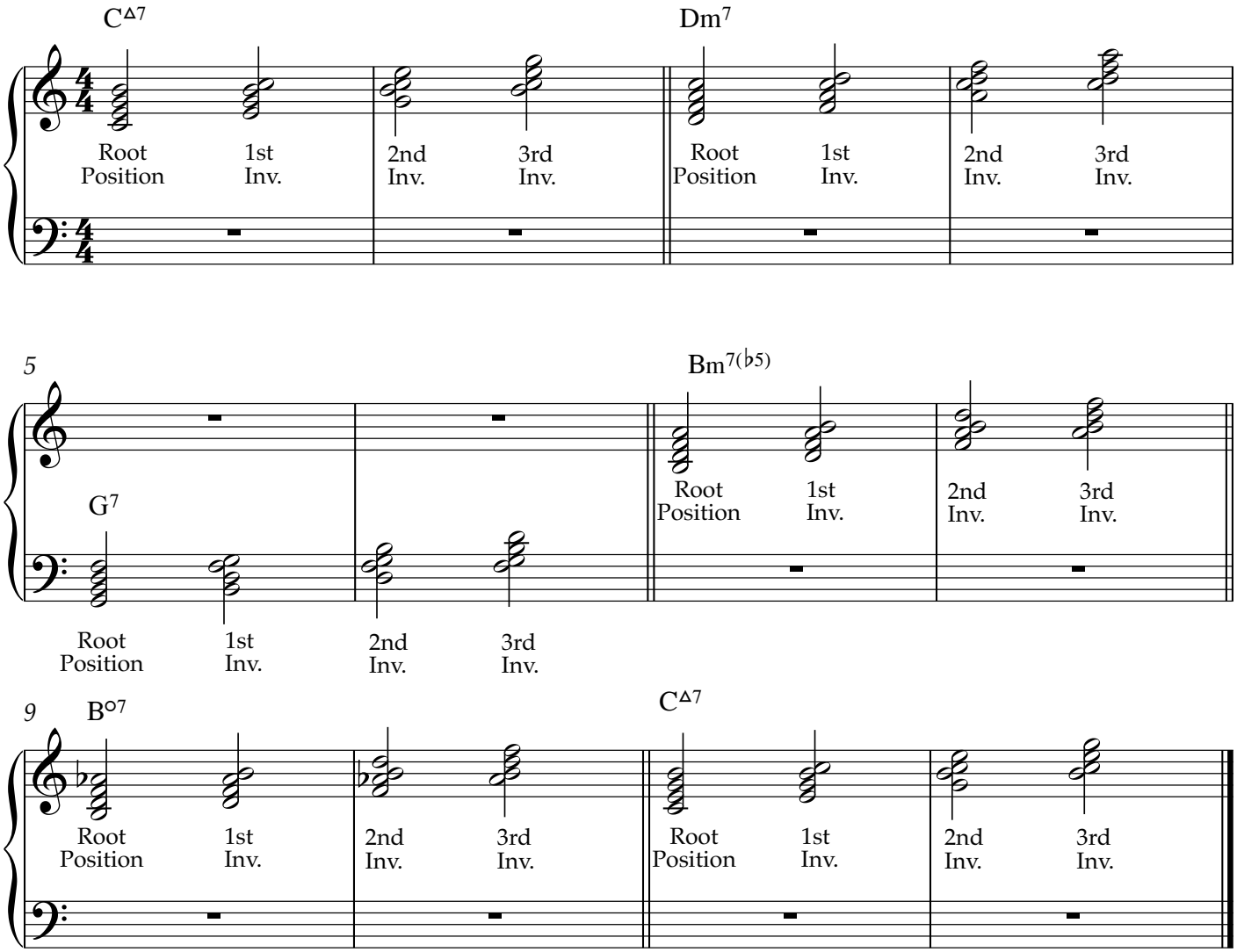
J. Weston Mize