Bass Guitar

The G Major Scale

J. Weston Mize
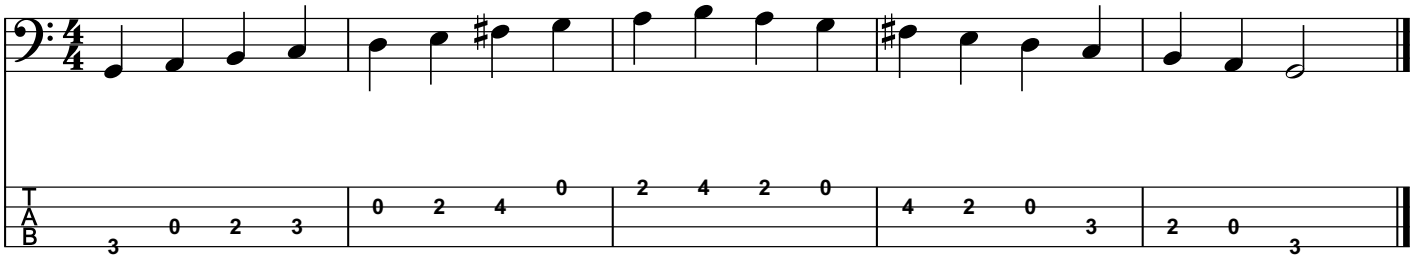
Using Open Strings