Ode to Joy Melody
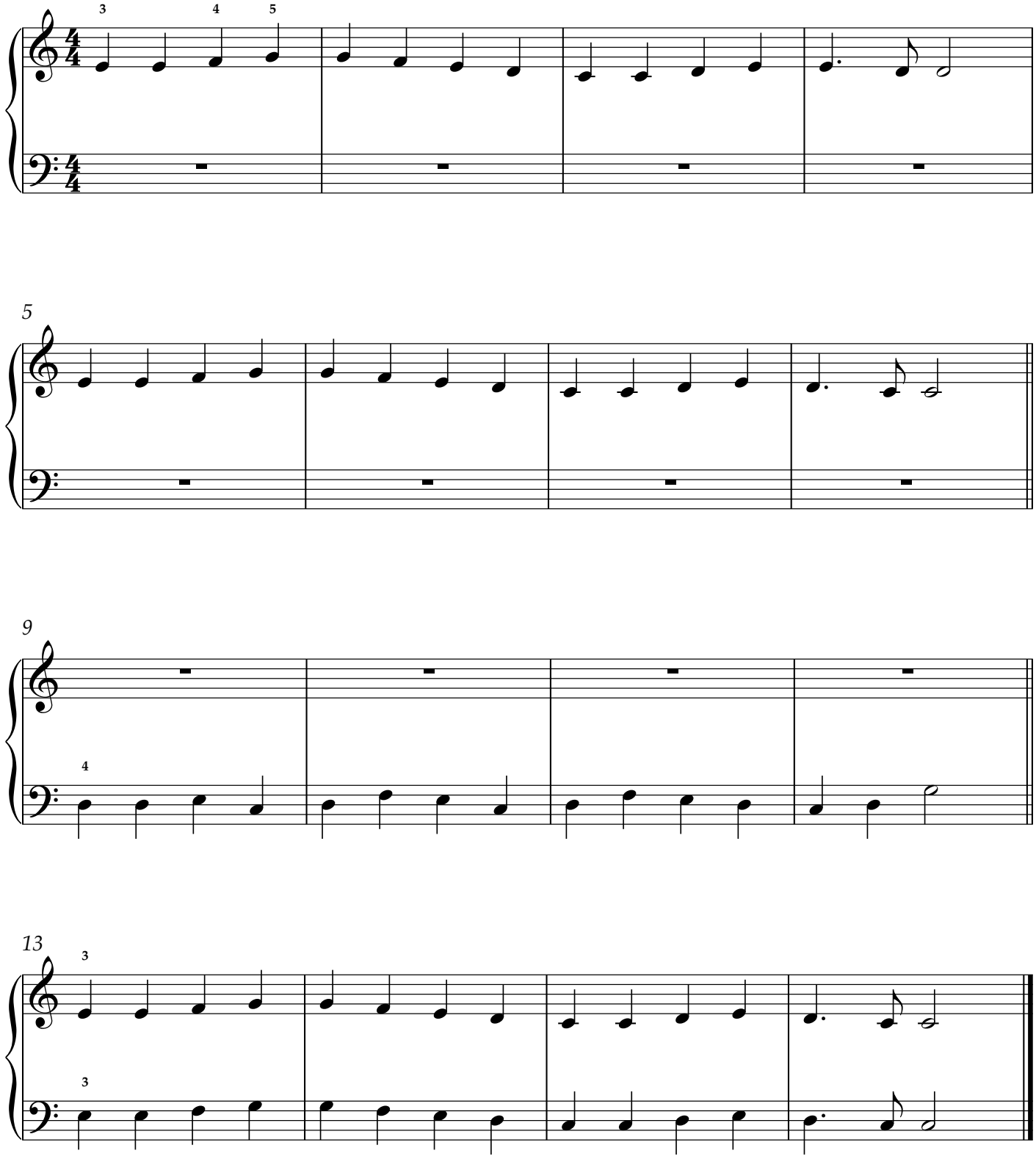
Beethoven (Arr. J.W. Mize)