Bass Guitar

Bassline with Major & Minor Triads
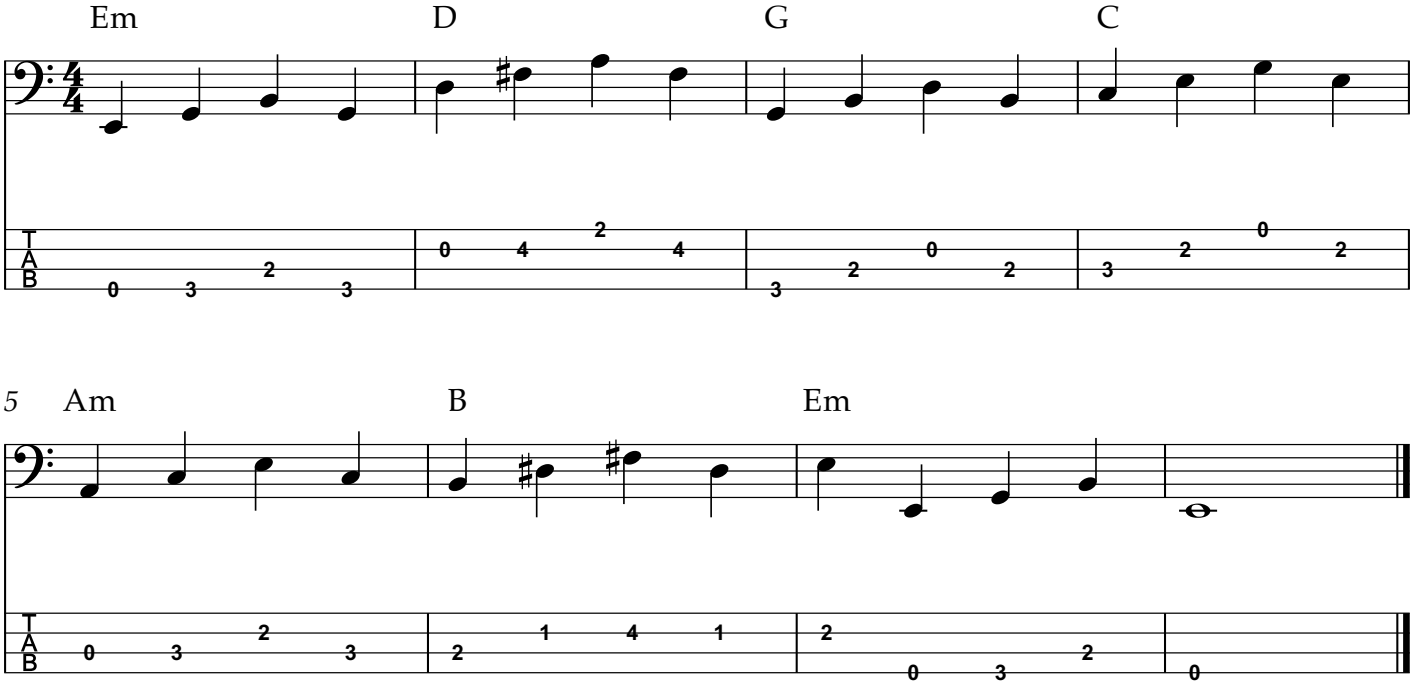
J. Weston Mize