Bass Guitar

Bassline with Chromatic Notes
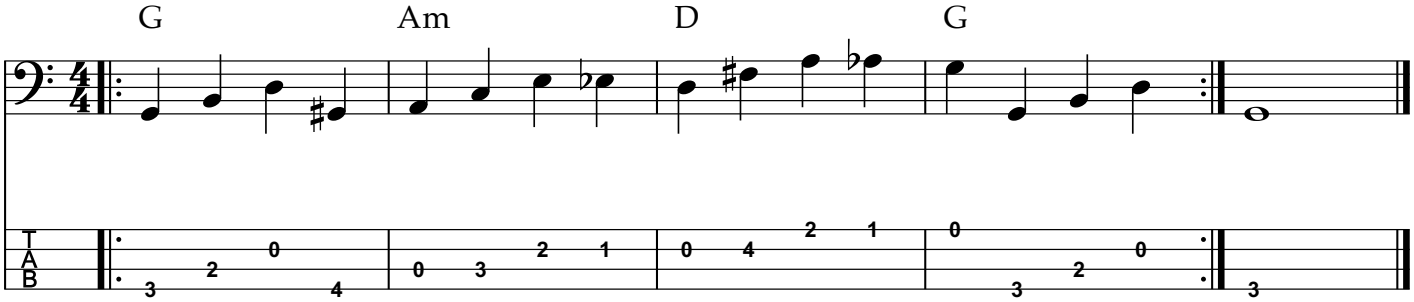
J. Weston Mize