# The Chromatic Scale
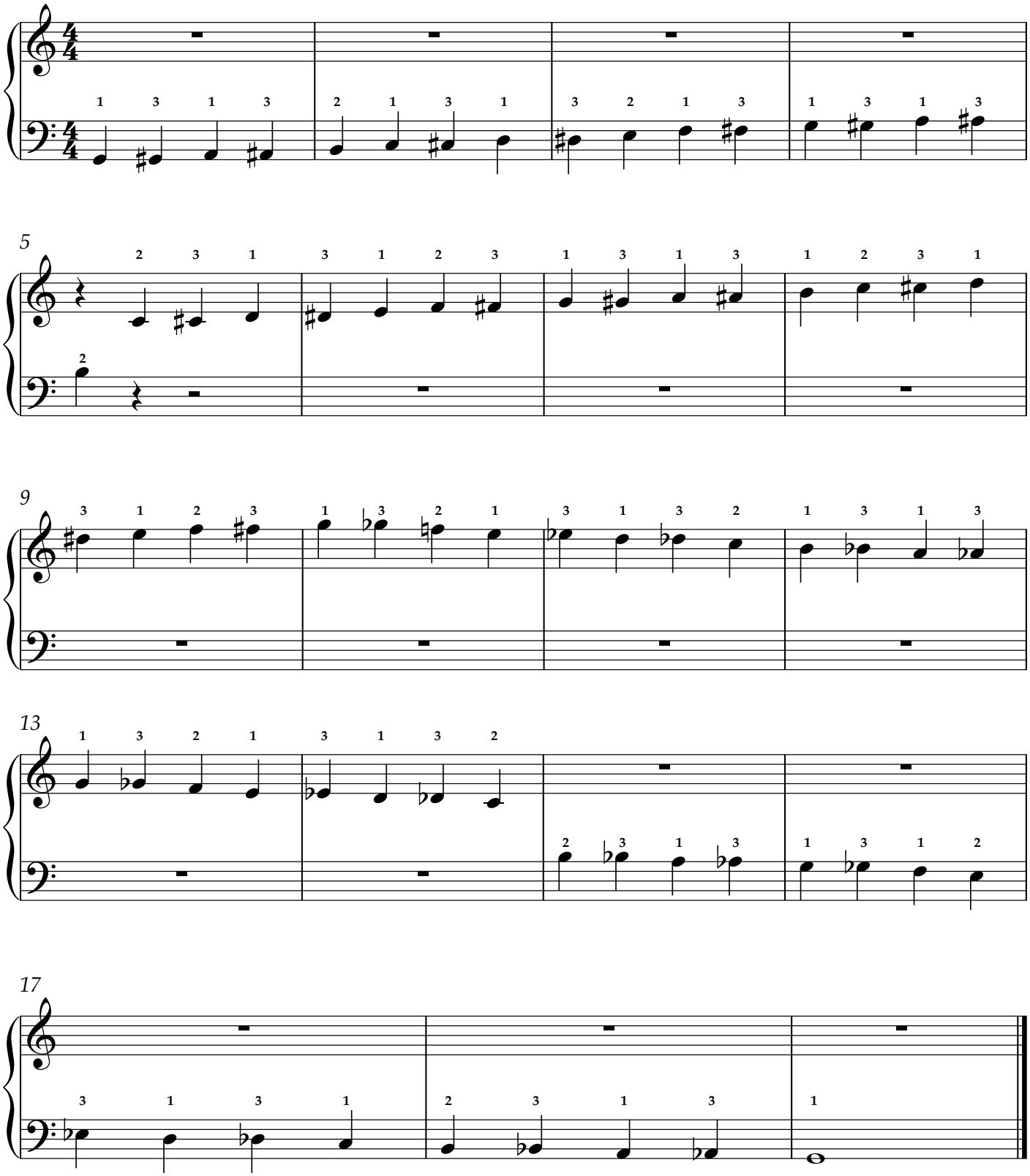
J. Weston Mize