Deck the Halls
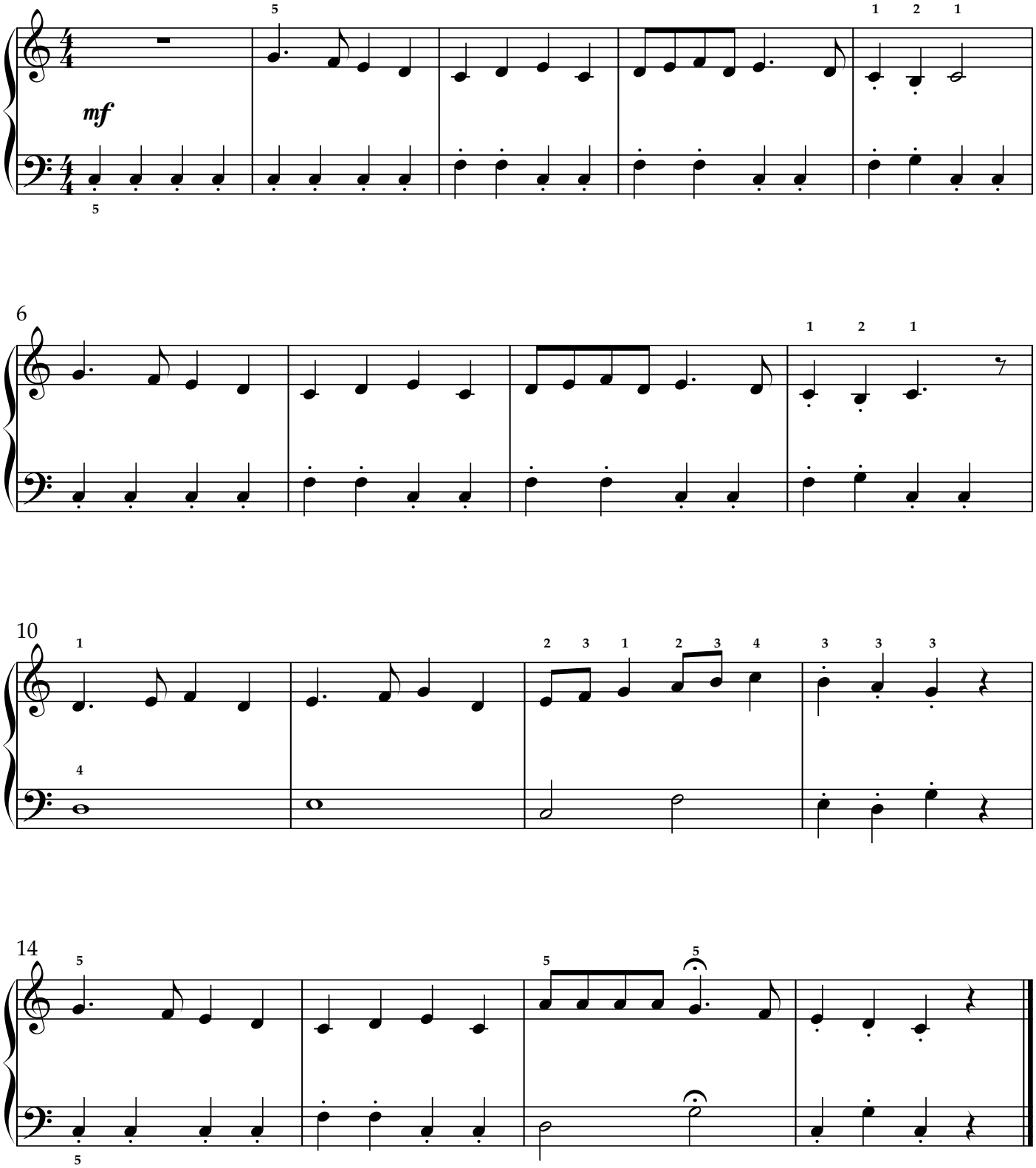
John Perry Arr. J.W. Mize